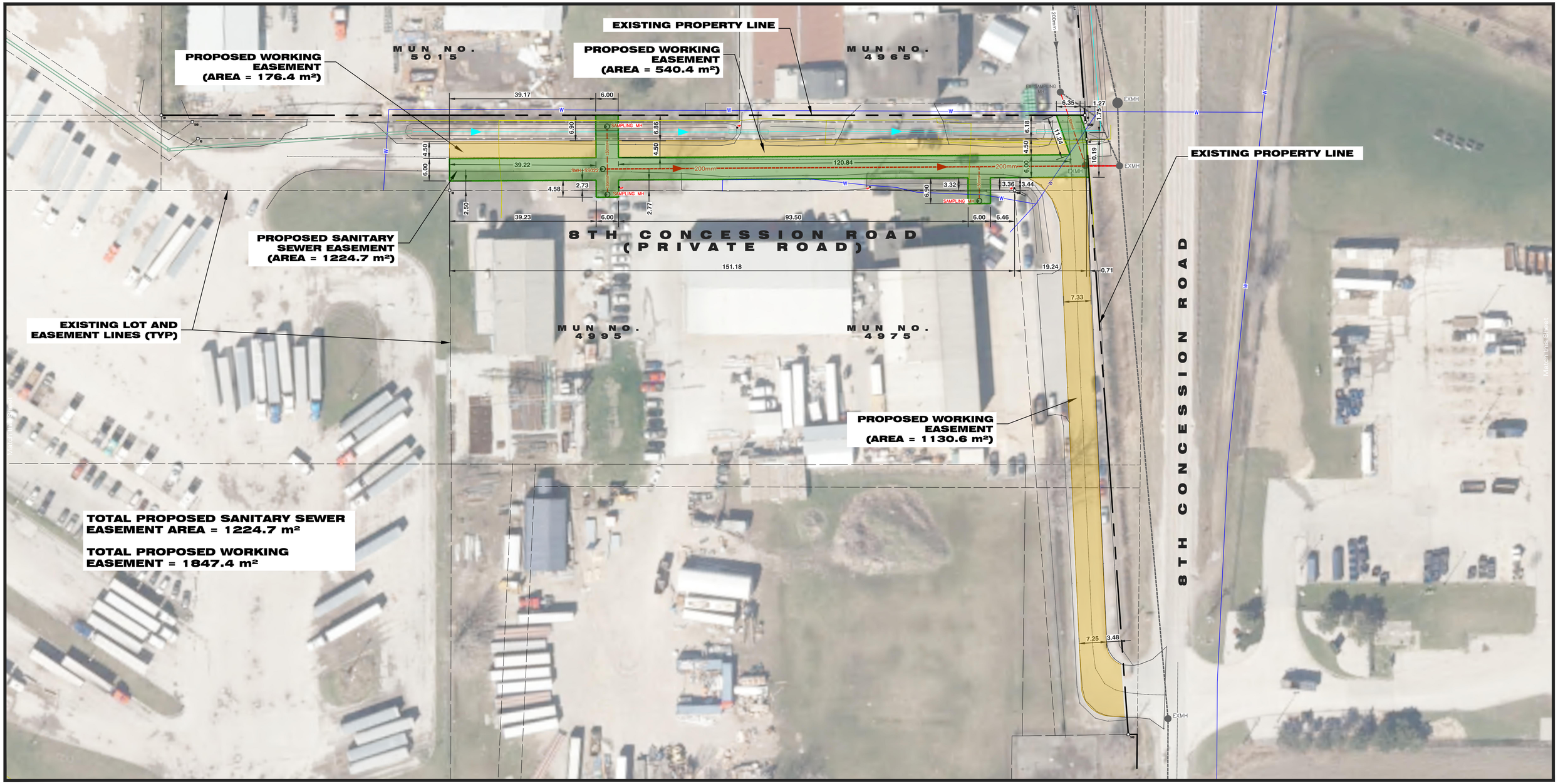

LEGEND

- PROPOSED SANITARY SEWER EASEMENT
- PROPOSED SANITARY SEWER
- EXISTING TRUNK SEWER
- EXISTING WATERMAIN
- PROPOSED WORKING EASEMENT
- EXISTING MUNICIPAL DRAIN
- EXISTING GAS MAIN

DILLON CONSULTING

DATE: JAN 2021

SCALE 0 10 25 50m

Oldcastle Industrial Park Area
8th Concession Trunk Sanitary Sewer Easements
in the Town of Tecumseh

PROPOSED PROPERTY EASEMENT PLAN 8th CONCESSION ROAD (PRIVATE ROAD) Figure 1.0

File Location:
c:\pw working directory\projects 2019\32bvro\dms08653\189154-prop-easement2.dwg
February 08, 2021 - 3:28 PM