

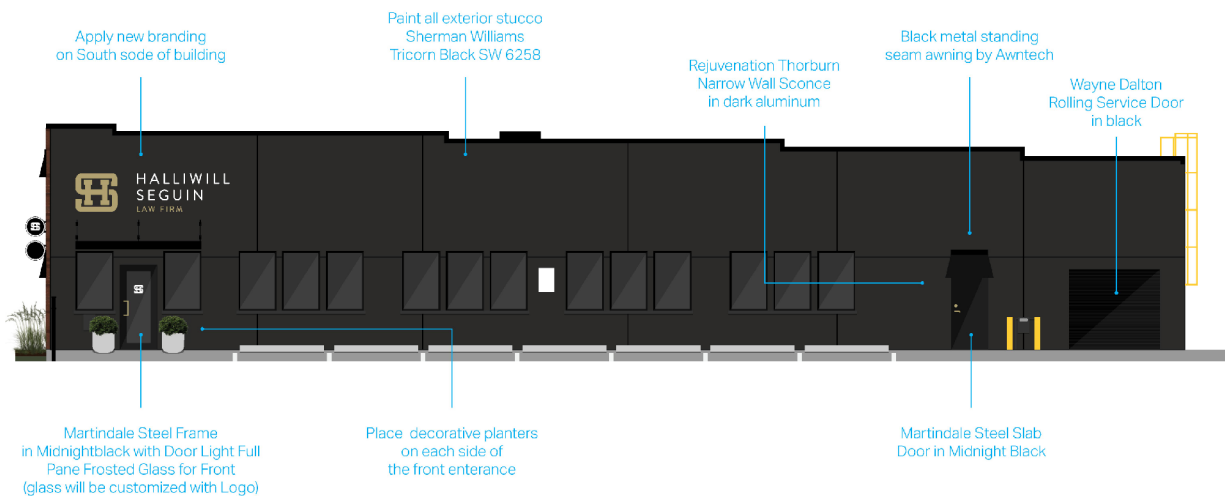

View from Lesperance Road facing east.

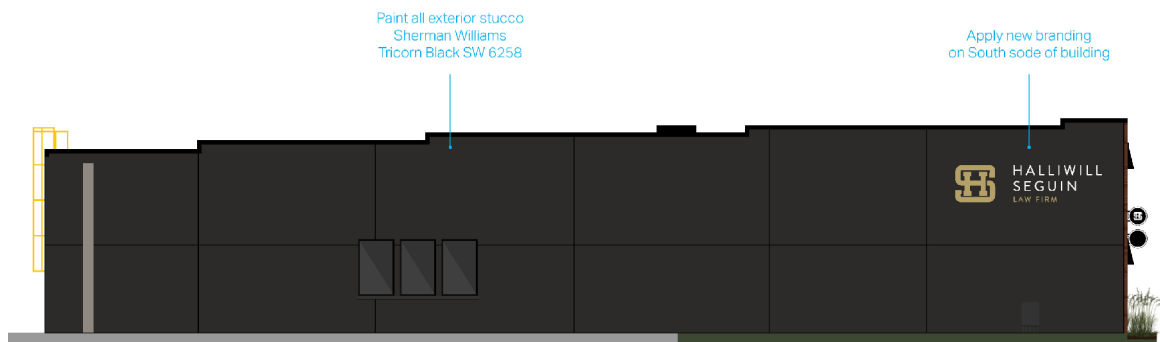

View from Legion Lane facing north.



View from Tecumseh Road facing south.



Prepared By:
Tecumseh Planning and
Building Services Department

Attachment 2A, PBS-2021-48
Financial Incentive Program Grant Application
Tecumseh Road Main Street CIP
1222 Lesperance Road
Building Façade Improvement Grant Program
Parking Area Improvement Grant Program
Proposed Building Façade Architectural Renderings