

LEGEND

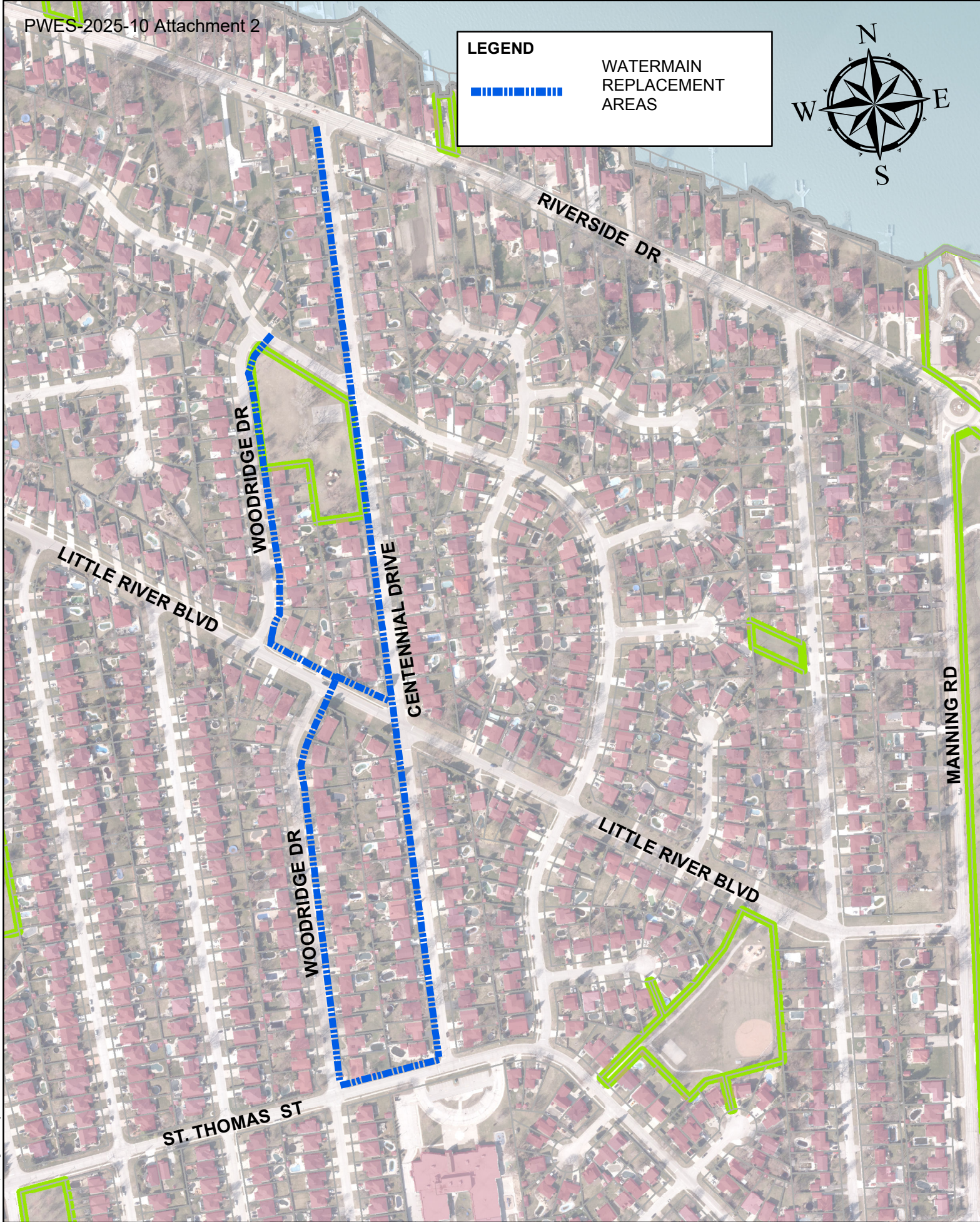

WATERMAIN
REPLACEMENT
AREAS



DISCLAIMER
The information within this map is provided "as is" without warranty of any kind, either expressed or implied, including but not limited to the implied warranties of merchantability and fitness for a particular purpose. The Corporation of the Town assumes no liability for any alleged or actual, incidental or consequential damages resulting from the furnishing, performance or use of this map.



Work Date:	Author: jell
	HJK
	Date: 8/4/2021
	Scale: NTS

WATERMAIN REPLACEMENT

- Centennial Dr. - Little River Blvd
- Woodridge Dr. - St. Thomas St

PROJECT No. _____
SHEET No. **1**

Document Path: \\mapserver\GIS\Projects\MapServer\Projects\MapServer\MapServer.mxd